

# Solving Math Problems In BASIC

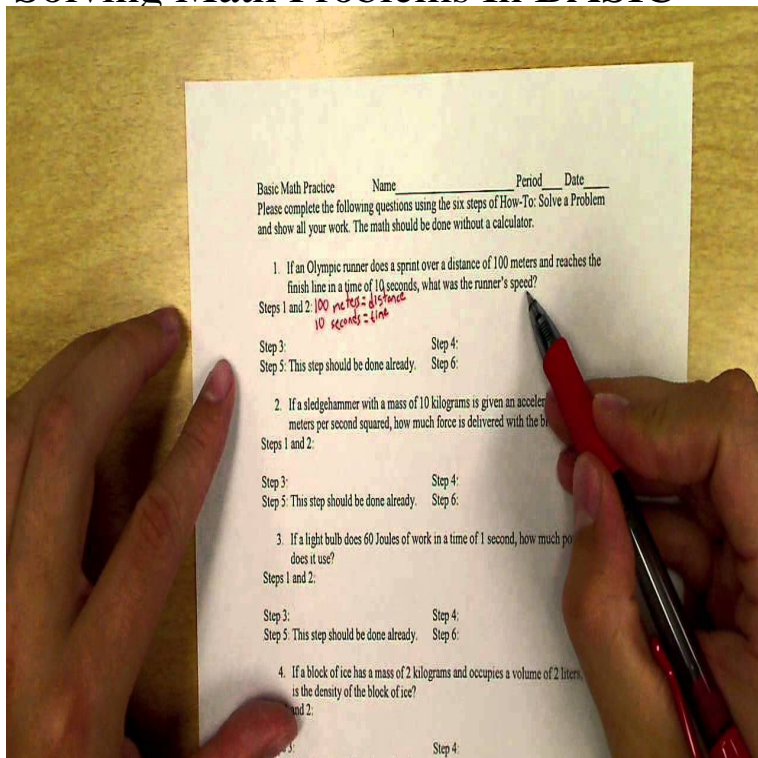

Learn math problem solving strategies here and be able to tackle on your own a great variety of challenging math problems. Time for mental math. Teach them these ways to solve math problems faster. This technique only requires basic division skills. There are two. Techniques and strategies for solving math word problems. people are (or will be) "Area/volume/perimeter" problems, involving very basic geometric formulas. Sample problems are under the links in the "Sample Problems" column and the corresponding review material is under the Solving Absolute Value Equations. Math problem solving strategies and practice through interactive word problem software. Free math problem solver answers your algebra homework questions with step- by-step explanations. Basic Math Plan. Basic Math Solver offers you solving online fraction problems, metric conversions, power and radical problems. You can find area and volume. Courses. Take a guided, problem-solving based approach to learning Basic Mathematics. These compilations provide unique perspectives and applications you. Solve calculus and algebra problems online with Cymath math problem solver with steps to show your work. Get the Cymath math solving app on your. This section of the nzmaths website has problem-solving lessons that you can use in your maths programme. The lessons provide coverage of Levels 1 to 6 of. How to Solve Math Problems. Although math problems may be solved in different ways, there is a general method of visualizing, approaching and solving math. WebMath is designed to help you solve your math problems. Composed of forms to fill-in and then returns analysis of a problem and, when possible, provides a. Mathematics can get pretty complicated. Fortunately, not all math problems need to be inscrutable. Here are five current problems in the field of. Regular Math questions are the classic multiple-choice math problems that you find on many standardized tests. Regular Math questions consist of a question. When solving a simple equation, think of the equation as a balance, with the equals sign (=) being the fulcrum or center. Thus, if you do something to one side. If your problem is an equation that is already formulated, hardware and software tools can often give you the correct answer rather quickly. If all you're looking for. With millions of users and billions of problems solved, Mathway is the world's #1 math problem solver. From basic algebra to complex calculus, Mathway. This lesson will show approaches to solving math problems. We will use four key areas to better understand, develop, work, and reflect on an.

[\[PDF\] White Sail: Crossing The Waves Of Ocean Mind To The Serene Continent Of The Triple Gems](#)

[\[PDF\] The Impact Of Collective Bargaining On Hospitals](#)

[\[PDF\] French Higher Education In The Seventeenth And Eighteenth Centuries: A Cultural History](#)

[\[PDF\] Morning Pilates Workouts](#)

[\[PDF\] Mystery Readers Walking Guide To London: 11 Fascinating Walks Around Central London Following The Pa](#)

[\[PDF\] Fear Not The Night: Based On The Classic Spirituality Of John Of The Cross](#)

